

# ENERGY REDUCTION STRATEGY FOR NEW ONE AND TWO FAMILY DWELLINGS.

## TYPICAL ROOF

ASPHALT SHINGLES  
EAVE PROTECTION UP ROOF 3'-0"  
ROOF SHEATHING  
PRE-ENGINEERED ROOF TRUSSES  
C/W A 10" HEEL HEIGHT ABOVE THE TOP PLATE.  
EAVE VENTING BETWEEN TRUSSES  
R40 INSULATION (MINIMUM)  
WOOD STRAPPING  
POLY AIR/VAPOUR BARRIER SEALED TIGHT  
GYPROC SHEATHING

## EAVE

EAVE PROTECTION  
FASCIA BOARD  
ALUMINUM WEATHER TRIM ON EXPOSED WOOD  
PERFORATED SOFFIT AT EAVE

## WINDOW/DOOR OPENINGS

REINFORCED LINTEL OVER OPENINGS  
ROUGH OPENING FILLED WITH NON-EXPANDABLE SPRAY FOAM  
WINDOW & DOOR BOXES TO BE BUILT-OUT FLUSH WITH GYPROC  
LOW E ARGON FILLED ENERGY STAR RATED WINDOWS  
AND DOORS. (CLIMATE ZONE B,C,D)

## TYPICAL HEADER SPACE

SIDING AS PER OWNER'S SPECS  
BUILDING PAPER  
WALL SHEATHING  
FLOOR JOISTS  
AT SILL - 2" x 6" PRESSURE TREATED SILL PLATE  
1/2" DIA. ANCHOR BOLTS @ 8'-0" O.C.  
SILL GASKET  
INSULATION AS REQUIRED

## TYPICAL EXTERIOR WALL

SIDING AS PER OWNER'S SPECS  
BUILDING PAPER  
WALL SHEATHING  
2" x 6" WOOD STUDS  
R20 FIBREGLAS BATT INSULATION  
POLY AIR/VAPOUR BARRIER SEALED TIGHT  
AIR TIGHT ELECTRICAL BOXES SEALED  
GYPROC SHEATHING

## BASEMENT WALL

BACKFILL - NO BOULDERS WITHIN 2'-0" OF WALL  
2 COATS OF ASPHALT DAMP PROOFING  
8" THICK CONCRETE WALL,  
FORM TIE ENDS REMOVED AND SEALED.

## FOOTING AREA

CONCRETE FOOTING ON SOLID  
UNDISTURBED SOIL WITH KEY-WAY  
4" DIA. PLASTIC DRAINAGE TILE AT FOOTING WITH  
6" OF 3/4" TO 1 1/2" CRUSHED WASHED STONE COVER. (MIN)

## 4 Foot Foundation Wall

10" (min)

## TYPICAL FLOOR

FINISH FLOORING  
SUB-FLOOR GLUED & NAILED  
FLOOR JOISTS  
STRAPPING  
GYPROC SHEATHING (FINISHED AREAS)

1" RIDGID INSULATION AIRSEALED LOW PERMEANCE  
C/W R-20 BATT INSULATION

## FINISHED AREA

1 1/2" RIDGID INSULATION MINIMUM R-4  
2" x 4" SUDS @ 24" O.C.  
R12 FIBREGLAS INSULATION  
POLY AIR/VAPOUR BARRIER SEALED TIGHT

## BASEMENT FLOOR

FINISH FLOORING  
3" CONCRETE PAD (MIN.)  
POLY AIR/VAPOUR BARRIER SEALED TIGHT  
4" OF 1 1/2" CRUSHED STONE - RAKED & LEVEL

FINISH GRADE

## WALL SECTION

N. T. S.

## CHECKLIST FOR ENERGY REDUCTION

- ATTIC INSULATION R-40
- HEADER SPACES TO INSULATED ALL AREAS, INCLUDING OVER WINDOWS WHERE POSSIBLE.
- RAISED HEEL OR CANTILEVER ROOF TRUSS C/W A 10" HEIGHT ABOVE TOP PLATE.
- DOMESTIC WATER HEATER WITH A STAND BY LOSS OF 70 OR LESS.
- WINDOWS / DOORS TO BE LOW E ARGON FILLED ENERGY STAR ZONE (B,C,D).
- R-16 INSULATION MINIMUM FOR BASEMENT.
- HEAT RECOVERY VENTILATION ENERGY STAR RATED.
- THERMOSTATS TO BE PROGRAMMABLE OR ELECTRONIC WITH A TEMPERATURE RATING OF +/- 0.5C
- AIR LEAKAGE
  - AIR TIGHT ELECTRICAL BOXES C/W ACOUSTIAL SEALANT.
  - SOLID RIDGID BACKING FOR ELECTRICAL, PLUMBING AND MECHANICAL ON EXTERIOR WALLS/CEILINGS.
  - ALL WINDOWS / DOORS TO BE SEALED AROUND FRAME AND JAMB WITH A LOW EXPANSION FOAM MUST BE INPLACE ON INS/VB INSPECTION.
  - 1" RIDGID INSULATION IN ALL HEADERS SPACES SEALED TIGHT WOODEN JOISTS TO BE SEALED BOTH PERPENDICULAR & PARRALLEL.
  - ALL EXTERIOR WALL BOTTOM PLATES TO FLOOR INTERSECTIONS TO BE SEALED.
  - ALL JOINS IN THE VAPOR BARRIER TO BE SEALED OVER STUDS OR STRAPPING.

\* ALL CONSTRUCTION TO COMPLY WITH THE LATEST EDITION OF THE N.B.C. OF CANADA

▲ - DENOTES AREA TO BE AIR SEALED.

\* IF ALL OF THE ABOVE ARE CAREFULLY COMPLETED THE DWELLING SHOULD MEET THE ENERGY TARGETS OF A HOME BUILT & TESTED TO ENERGUIDE 80. APPLICANTS ALSO HAVE THE OPTION OF HAVING THEIR PLANS ANALYZED BY AN INDEPENDENT CERTIFIED AGENCY IF THEY WISH TO DIFFER FROM THESE PRESCRIBED REQUIREMENTS.

# ENERGY REDUCTION STRATEGY FOR NEW ONE AND TWO FAMILY DWELLINGS.

## TYPICAL ROOF

ASPHALT SHINGLES  
EAVE PROTECTION UP ROOF 3'-0"  
ROOF SHEATING  
PRE-ENGINEERED ROOF TRUSSES  
C/W A 10" HEEL HEIGHT ABOVE THE TOP PLATE.  
EAVE VENTING BETWEEN TRUSSES  
R40 INSULATION (MINIMUM)  
WOOD STRAPPING  
PLY AIR/VAPOUR BARRIER SEALED TIGHT  
GYPROC SHEATING

## EAVE

EAVE PROTECTION  
FASCIA BOARD  
ALUMINUM WEATHER TRIM ON EXPOSED WOOD  
PERFORATED SOFFIT AT EAVE

## WINDOW/DOOR OPENINGS

REINFORCED LINTEL OVER OPENINGS  
ROUGH OPENING FILLED WITH NON-EXPANDABLE SPRAY FOAM  
WINDOW & DOOR BOXES TO BE BUILT-OUT FLUSH WITH GYPROC  
LOW E ARGON FILLED ENERGY STAR RATED WINDOWS  
AND DOORS. (CLIMATE ZONE B,C,D)

## TYPICAL HEADER SPACE

SIDING AS PER OWNER'S SPECS  
BUILDING PAPER  
WALL SHEATING  
FLOOR JOISTS  
AT SILL - 2" x 6" PRESSURE TREATED SILL PLATE  
1/2" DIA. ANCHOR BOLTS @ 8'-0" O.C.  
SILL GASKET  
INSULATION AS REQUIRED

## TYPICAL EXTERIOR WALL

SIDING AS PER OWNER'S SPECS  
BUILDING PAPER  
WALL SHEATING  
2" x 6" WOOD STUDS  
R20 FIBREGLAS BATT INSULATION  
POLY AIR/VAPOUR BARRIER SEALED TIGHT  
AIR TIGHT ELECTRICAL BOXES SEALED  
GYPROC SHEATING

## BASEMENT WALL

BACKFILL - NO BOULDERS WITHIN 2'-0" OF WALL  
2 COATS OF ASPHALT DAMP PROOFING  
8" THICK CONCRETE WALL,  
FORM TIE ENDS REMOVED AND SEALED.

## FOOTING AREA

CONCRETE FOOTING ON SOLID  
UNDISTURBED SOIL WITH KEY-WAY  
4" DIA. PLASTIC DRAINAGE TILE AT FOOTING WITH  
6" OF 3/4" TO 1 1/2" CRUSHED WASHED STONE COVER. (MIN)

8 Foot Foundation Wall

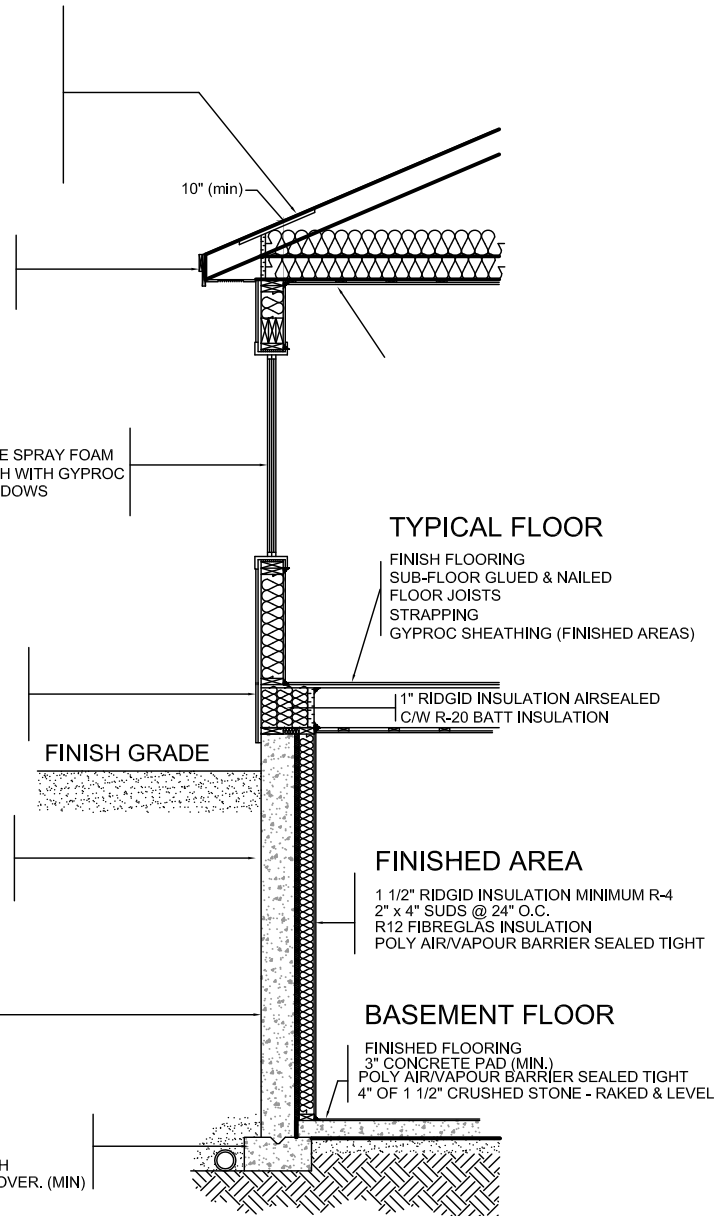

## CHECKLIST FOR ENERGY REDUCTION

- ATTIC INSULATION R-40
- HEADER SPACES TO INSULATED ALL AREAS, INCLUDING OVER WINDOWS WHERE POSSIBLE.
- RAISED HEEL OR CANTILEVER ROOF TRUSS C/W A 10" HEIGHT ABOVE TOP PLATE.
- DOMESTIC WATER HEATER WITH A STAND BY LOSS OF 70 OR LESS.
- WINDOWS / DOORS TO BE LOW E ARGON FILLED ENERGY STAR ZONE (B,C,D).
- R-16 INSULATION MINIMUM FOR BASEMENT.
- HEAT RECOVERY VENTILATION ENERGY STAR RATED.
- THERMOSTATS TO BE PROGRAMMABLE OR ELECTRONIC WITH A TEMPERATURE RATING OF +/- 0.5C
- AIR LEAKAGE
  - AIR TIGHT ELECTRICAL BOXES C/W ACOUSTIAL SEALANT.
  - SOLID RIDGID BACKING FOR ELECTRICAL, PLUMBING AND MECHANICAL ON EXTERIOR WALLS/CEILINGS.
  - ALL WINDOWS / DOORS TO BE SEALED AROUND FRAME AND JAMB WITH A LOW EXPANSION FOAM MUST BE INPLACE ON INS/VB INSPECTION.
  - 1" RIDGID INSULATION IN ALL HEADERS SPACES SEALED TIGHT WOODEN JOISTS TO BE SEALED BOTH PERPENDICULAR & PARRALLEL.
  - ALL EXTERIOR WALL BOTTOM PLATES TO FLOOR INTERSECTIONS TO BE SEALED.
  - ALL JOINS IN THE VAPOR BARRIER TO BE SEALED OVER STUDS OR STRAPPING.

\* ALL CONSTRUCTION TO COMPLY WITH THE LATEST EDITION OF THE N.B.C. OF CANADA  
▲ - DENOTES AREA TO BE AIR SEALED.

\* IF ALL OF THE ABOVE ARE CAREFULLY COMPLETED THE DWELLING SHOULD MEET THE ENERGY TARGETS OF A HOME BUILT & TESTED TO ENERGUIDE 80. APPLICANTS ALSO HAVE THE OPTION OF HAVING THEIR PLANS ANALYZED BY AN INDEPENDENT CERTIFIED AGENCY IF THEY WISH TO DIFFER FROM THESE PRESCRIBED REQUIREMENTS.

WALL SECTION  
N. T. S.